

PALAEOHISTORIA

25

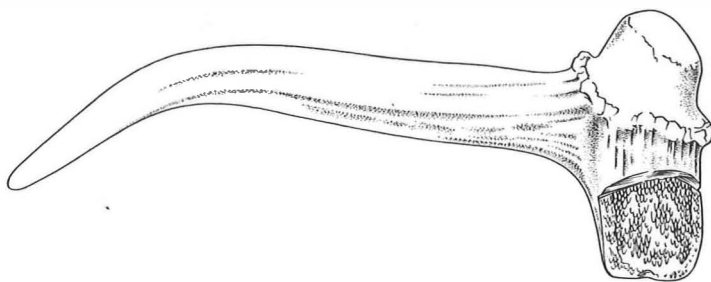
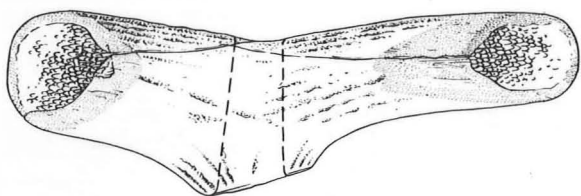

1983

PALAEOHISTORIA

PALAEOHISTORIA

*ACTA ET COMMUNICATIONES
INSTITUTI BIO-ARCHAEOLOGICI
UNIVERSITATIS GRONINGANAE*

25



A.A.BALKEMA / ROTTERDAM / BOSTON / 1983

Editorial staff: Mette Bierma, J.W.Boersma, H.R.Roelink & J.D.van der Waals
Address: Biologisch-Archaeologisch Instituut, Poststraat 6, 9712 ER Groningen,
Netherlands

ISSN 0552-9344

ISBN 90 6191 606 2

© 1986 A.A.Balkema, P.O.Box 1675, 3000 BR Rotterdam, Netherlands

Distributed in USA & Canada by: A.A.Balkema Publishers, P.O.Box 230, Accord, MA 02018

Printed in the Netherlands

CONTENTS

Introduction	VI
A.T.CLASON	
A.E.van Giffen as archaeozoologist	1
DICK C.BRINKHUIZEN	
Some notes on recent and pre- and protohistoric fishing gear from Northwestern Europe	7
JAN WILLEM EGGINK	
The molluscs of the dwelling mound Gomolava, Yugoslavia. An environmental investigation on and near Gomolava	55
A.T.CLASON	
Spoolde. Worked and unworked antlers and bone tools from Spoolde, De Gaste, the IJsselmeerpolders and adjacent areas	77
H.BUITENHUIS	
The animal remains of Tell Sweyhat, Syria	131
EGGE KNOL	
Farming on the banks of the river Aa. The faunal remains and bone objects of Paddepoel 200 B.C.-250 A.D.	145
R.C.G.M.LAUWERIER	
A meal for the dead. Animal bone finds in Roman graves	183
W.PRUMMEL	
Medieval horses from Utrecht (Jan Meijenstraat)	195
A.T.CLASON	
The zoological reference collection of the Biologisch-Archaeologisch Instituut in Groningen	
<i>With appendix by A.T.Clason, R.J.Kosters & T.P.Jacobs:</i>	
The catalogue of the reference collection of the Biologisch-Archaeologisch Instituut	211

INTRODUCTION

Volume 25 of *Palaeohistoria* celebrates the 25th anniversary of the Archaeozoology Department in the Biologisch-Archaeologisch Instituut of the Groningen State University. A. E. van Giffen, the Institute's founder, began with archaeozoology 70 years ago; but it was in 1959 that the B.A.I. appointed its first full-time research worker in this field. Since then the Department has developed so as to include

several research workers, a number of technical assistants, and research students of prehistory and/or archaeozoology.

This volume, to which former students as well as present researchers have contributed, gives an impression of the Department's current research activity. To it has been added, on micro-fiches, a catalogue of its recent reference collection.